

Mathematics



White Rose

- Fractions
- Money
- Time

The children will begin with consolidating their knowledge of fractions. Moving on to handling money and strengthening their understanding and application of time.

PSHE

Relationships



- What is Mental Health?
- My Mental Health
- Love and loss
- Power and control
- Being online- Real or Fake? Safe or unsafe?
- Using technology responsibly

Guided Reading

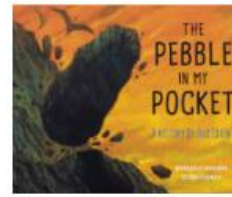

English

'Letters from the Lighthouse' by Emma Carroll

This term, our English will be linked to our WW2 History unit. We will deepen our historical knowledge and empathy for the children who were evacuated during WW2 as we write a letter from the point of view of the main characters.

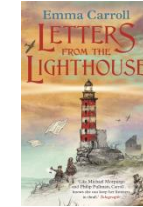

Science

Life Cycles

Building on our previous learning, the children will focus on growth and reproduction in animals, plants and micro-organisms. Children will focus on an animal or plant and choose how to present their knowledge.

Wiltshire Term 5



Art

WW2 Artist Study:
Who was Henry Moore?



Blitz art and Sketching
Wax Resistance



This term we are reading...

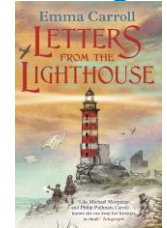

History



How was our home town affected in WW2?

If you had grown up in WW2 what signs of war would you have seen locally?

A local study of how WW2 affected Whitstable and the surrounding areas, including a focus on:

- Evacuation
- Rationing
- Battle of Graveney Marsh

Sparkling Start

Wiltshire room will create and taste-test an original wartime recipe!



Marvellous Middle

Wiltshire room will visit the local library to source books linked to WW2.

Fabulous Finish

Our Year 6s will attend the SATs Party to celebrate their achievements.

P.E. – Rounders

I can throw and catch a ball (of varying sizes) with consistency and accuracy, using one and two hands.
I can hit a ball (of varying sizes) with consistency and accuracy, using different bats and parts of the body (i.e. hand or foot).

I show a secure knowledge of sportsmanship and explain the importance of teamwork.

I show a secure knowledge of what happens to the body during exercise and explain the benefits that regular exercise has when working towards a healthier lifestyle.

Swimming

Pupils will access swimming each Monday afternoon.

MFL

French Café Culture and Restaurants

Children will be designing menus and enjoying role play.